

WALWORTH COUNTY  
SURVEYING & MAPPING  
LAKE GENEVA, WISCONSIN

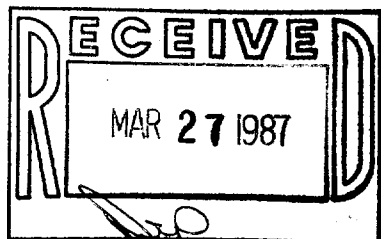
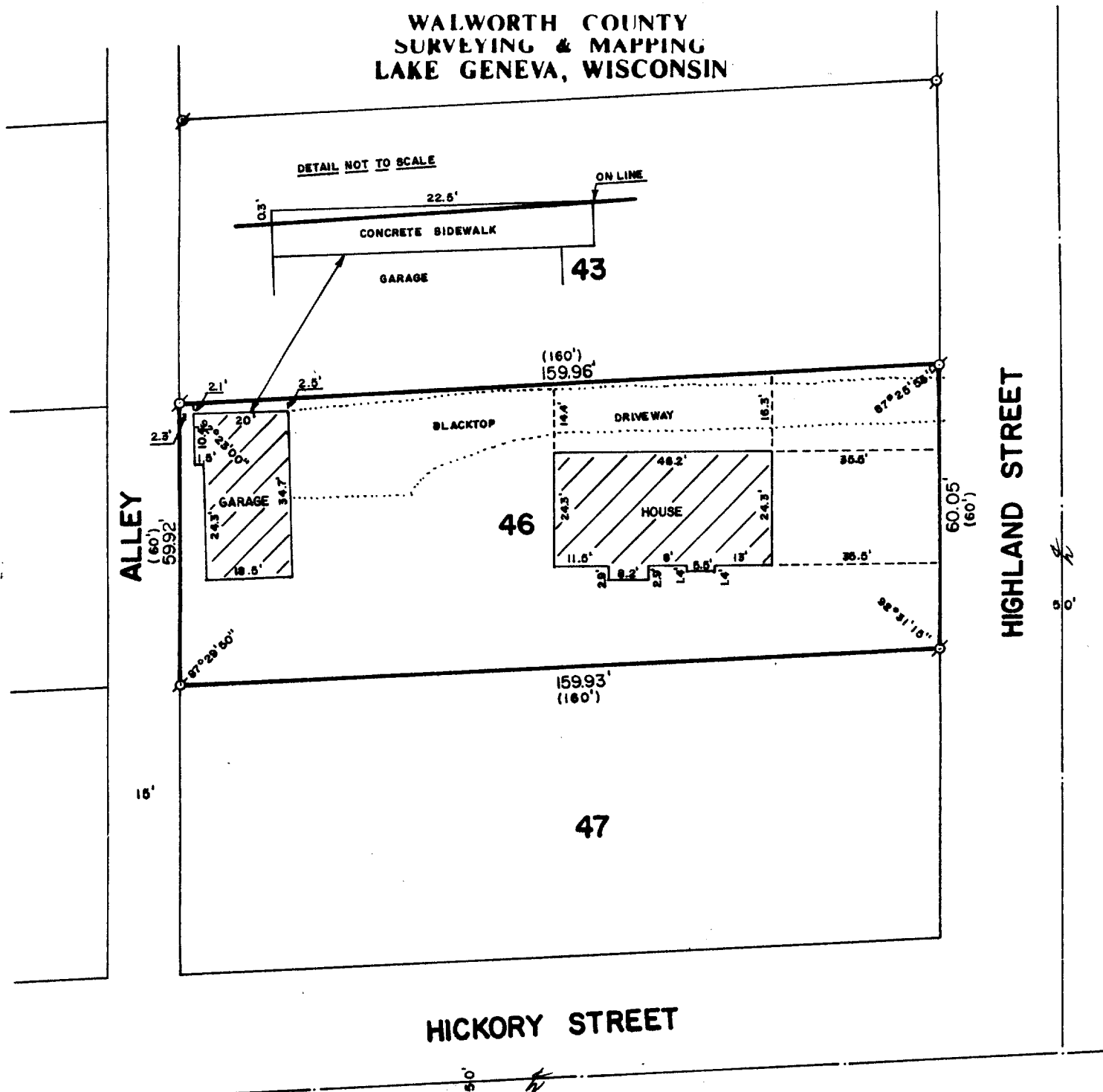

PLAT OF SURVEY OF

LOT 46 OF BAYVIEW SUBDIVISION, LOCATED  
IN THE VILLAGE OF WILLIAMS BAY, WAL-  
WORTH COUNTY, WISCONSIN.

ORDERED BY: ASSURED REALTY  
P. O. BOX 367  
WILLIAMS BAY, WISCONSIN 53191



SCALE: 1"=30'

⊘ - IRON PIPE FOUND  
⊘ - IRON ROD FOUND  
( ) - RECORDED AS

I, ROBERT M. BAERENWALD, DO HEREBY CERTIFY THAT I  
HAVE SURVEYED THE PROPERTY HEREON DESCRIBED ACCORDING  
TO THE OFFICIAL RECORDS AND THAT THE PLAT HEREON IS A  
CORRECT REPRESENTATION OF THE PROPERTY LINES TO THE  
BEST OF MY KNOWLEDGE AND BELIEF.

*Robert M. Baerenwald*  
ROBERT M. BAERENWALD  
WISCONSIN REGISTERED LAND SURVEYOR, S-1508

*Feb. 18, 1987*  
DATE JOB NO. 0928

NOTE: THIS IS NOT A CERTIFIED COPY UNLESS SEALED.

WBV-21

11-535B